

NI SEI NEWSLETTER SKI SUMMER CLUB CLIMACTICS

Vol. 1972 No. 3

1409 37th Avenue, S.F. Calif.

Sept. 1972

BIKE RIDE / CAR RALLY

The Napa Valley wine country provided a scenic setting for the bike ride/car rally and wine tasting tour on Saturday, August 26. Both bikers and car ralliers enjoyed a fun-filled day of wine tasting and sight seeing, thanks to a well-chaired event by David Yamada.

Bikers hiked from Bothe-Napa State Park to the Christian Brothers Winery where they joined the ralliers on a tour of the winery and sampled a variety of "grape juices." Thanks to David Y. for his truck, bikers were able to purchase bottles of their favorite samples and, also, grateful were Ida Kusumoto (climbing too much Mexico), Betty Kong (faulty gears), and Mats Uyehara (flat tire) for a ride back to the park. Also, thanks to Hiroshi Kishi for thoughtfully carrying a spare, Mats U. was able to continue the hike with the group to Hans Kornell Champagne Cellars. Al Kobayashi was seen jumping off his bike and making a mad dash out to the grape fields. What was so interesting in the vineyards, Al....tasting grapes, you say??? Carolyn Tsukamoto and Mike Iida (along with many other couples) couldn't stay separated long enough to bike single file and had to be reminded by the CHP! Bikers continued with water stops (again, thanks to David Y. for his truck and water cooler) Freemark Abbey where the unique Hurd's beeswax candles are made and sold. Then back to the park with Susan Taniguchi hitching a ride on the last stretch.

Car ralliers enjoyed touring the countryside following (or at least trying to follow) the cleverly planned and well-mapped route of Chairman Walt Tachiki. The six participating cars placed as follows:

- 1st Place: Jeanette Shinsako
Fred Mulholland
- 2nd Place: Ernie Honda, Sharon Imura,
Fumi Nihei
- 3rd Place: John Umemoto, Sallie Ann
Woo
- 4th Place: Karen Ohara, Linda Ita-
mura
- Disqualified: Ida Kusumoto, Betty
Kong, Doneyn Oyama.
Sam Hanamoto, Kay Yukiyasu .

Someone will have to remind Sam and Kay that they're not supposed to stop and visit each point of interest during the rally (although, I agree, it was tempting). Hope they enjoyed their tour of the Petrified Forest and Old Faithful Geyser. Also, a Note to Ida, Betty and Do--you're supposed to work from one step on to the next (1, 2, 3, etc.) Not work backwards from point #20 back to #10! Wonder how Ida teaches her kids to count?

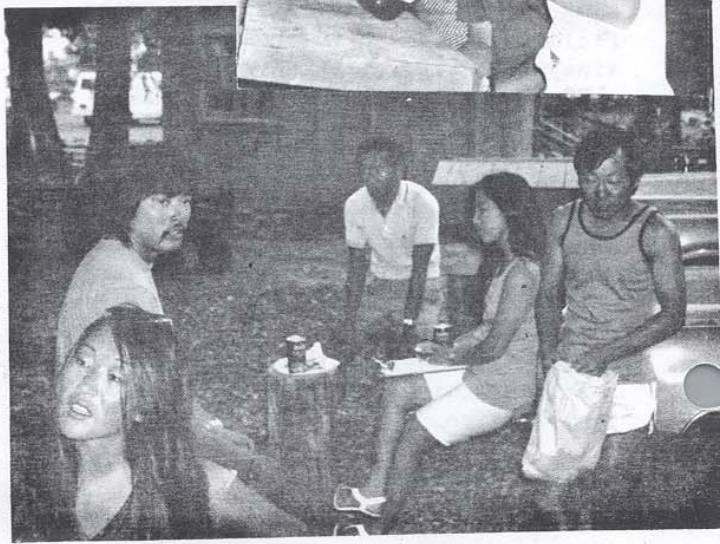
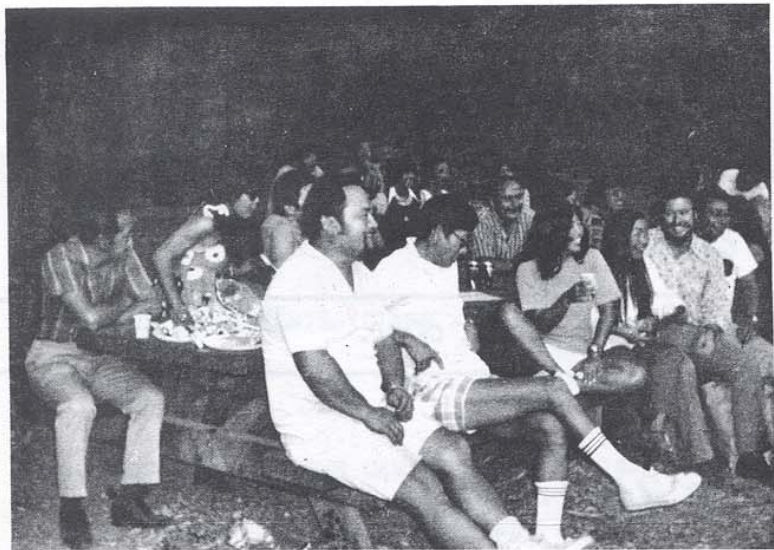



NSC PRESENTS

HAWAIIAN LUAU

DINNER & DANCE

Place: LEININGER HALL (Next to Japanese Garden, Kelley Park)
1300 Senter Road, San Jose

Attire: Hawaiian

Date: October 14, 1972 (Saturday)
Deadline - October 4 (Wednesday)

Time: Cocktail Hour 6 o'clock
Dinner 7 o'clock
(Includes Kalua Pig, Chicken with long rice, Pineapple Chicken,
Pineapple, Tropical Pastry, Tossed Green Salad, Haupia)
Entertainment 9 o'clock
Dance open to
Public 10 o'clock

Music: Hawaiian 5 - The I-Limas

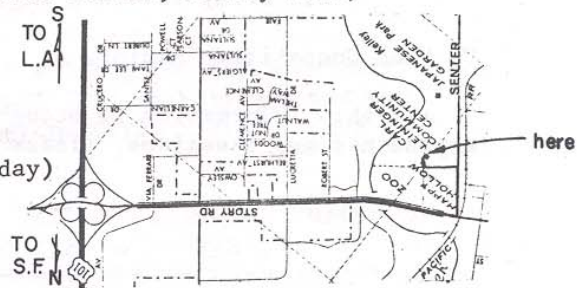

Make check payable to NISEI SKI CLUB, send to: Joyce Hoshida

Committees: Paul Mizuno, Vic Itani (Chairmen)
Betty Kong, Sachi Manabe

For more information, call: Paul Mizuno 374-0970
Sachi Manabe 969-9789

Luau (Includes Dinner, Entertainment and Dance)

\$ 6.00

☐ Members

\$ 7.00

☐ Non-Members

\$ _____ TOTAL

NAME _____ PHONE _____

ADDRESS _____

FWSA NEWS

A. SKI CONDITIONING CLASS - Foothill College Sept. 26th-Dec. 25, 1972.
Tuesdays, 5:30-7:10 - Auxiliary Gym area.
Tuition \$2.50

B. KIRKWOOD MEADOWS CAMP*IN - Sept. 23-24

1. Guided tours, slides, movies, outdoor Bar B-Q, booze, games.
2. Bring sleeping bag, lunch.

C. FWSA Competition Racing.

All this information is brought to us by our CAB Rep. Bob Hamilton. If anyone has any questions, please contact Bob at 751-7830.

The day was ended with a dinner of Bar-B-Q'd hamburgers and a lot of fun and laughter at the park. Again, thanks to Chairman David Yamada and his "super" committee for a job well done.

lri

Mrs. Paula Tsukida
[REDACTED]

FIRST CLASS



NEWSLETTER
SUMMER
CLIMACTICS

